

SCHEDULE OF JOINERY			
TYPE	DESCRIPTION	SIZE IN FT	QUANTITY
D	T.W. FLUSH DOOR	3'0" x 7'0"	0.30 x 2.10
D	T.W. PANELLED DOOR	2'6" x 7'0"	0.75 x 2.10
W	T.W. GLAZED WINDOW	6'0" x 9'0"	1.80 x 1.50
W	T.W. GLAZED WINDOW	5'0" x 4'6"	1.52 x 1.37
W	T.W. GLAZED WINDOW	4'0" x 4'6"	1.21 x 1.37
V	T.W. GLAZED VENTILATOR	5'0" x 2'0"	0.30 x 0.40

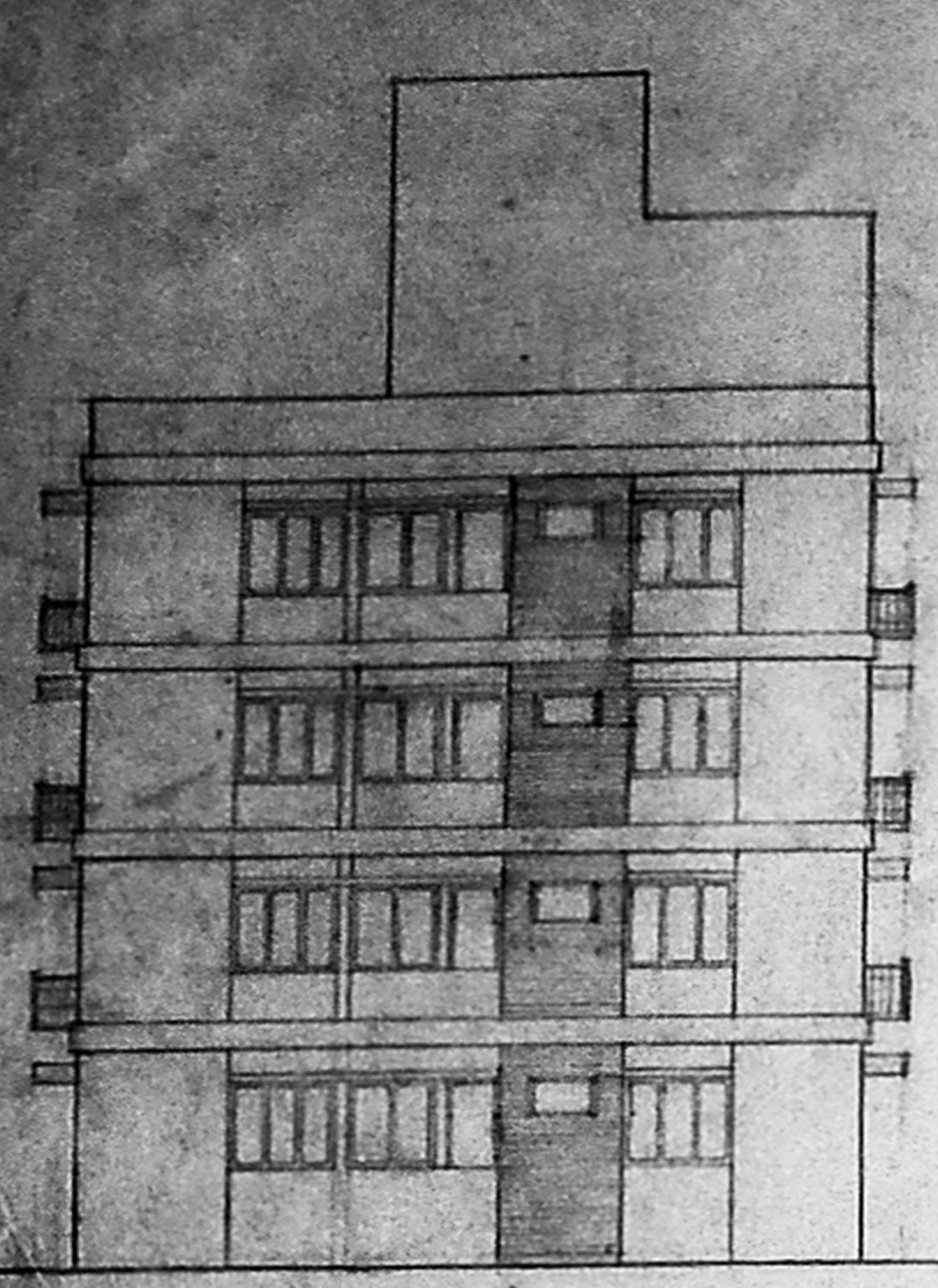

ELEVATION

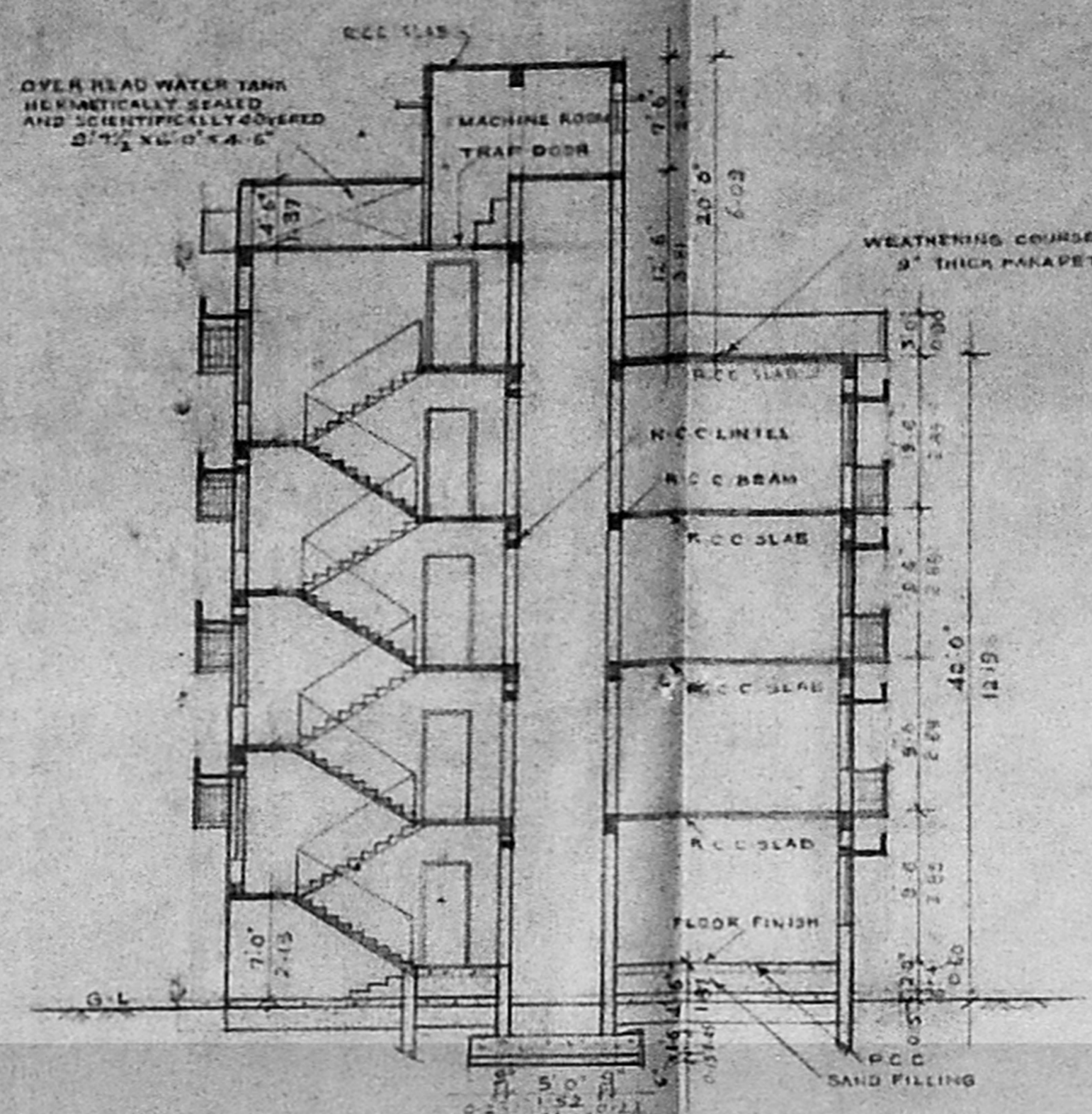

SECTION AA

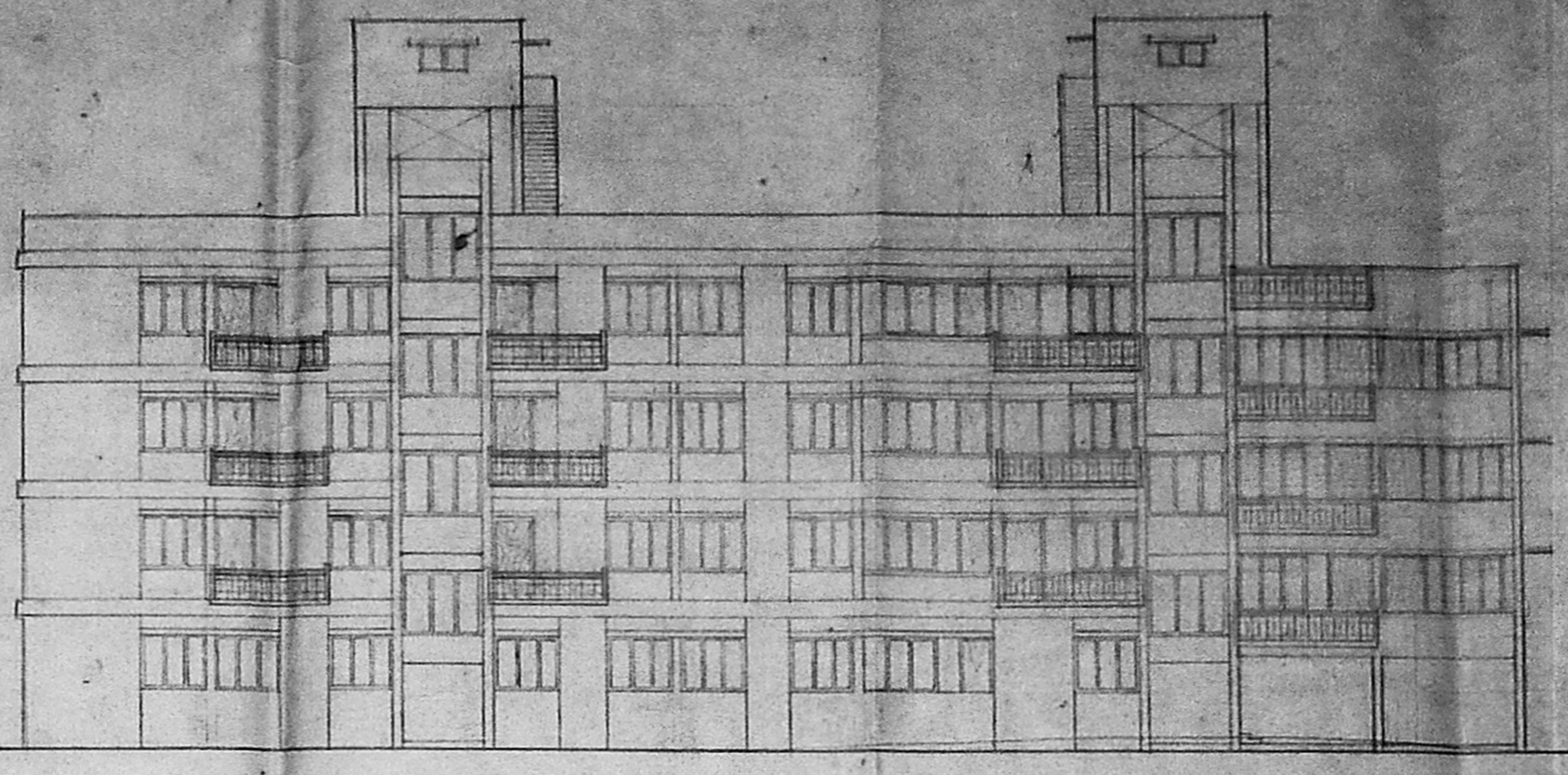

SIDE ELEVATION

PROPOSED BUILDING IN
R.S. NO 170 1/2 BLOCK NO 44
6, SULLIVANS GARDEN
ROAD, MYLAPORE,
MADRAS. 4

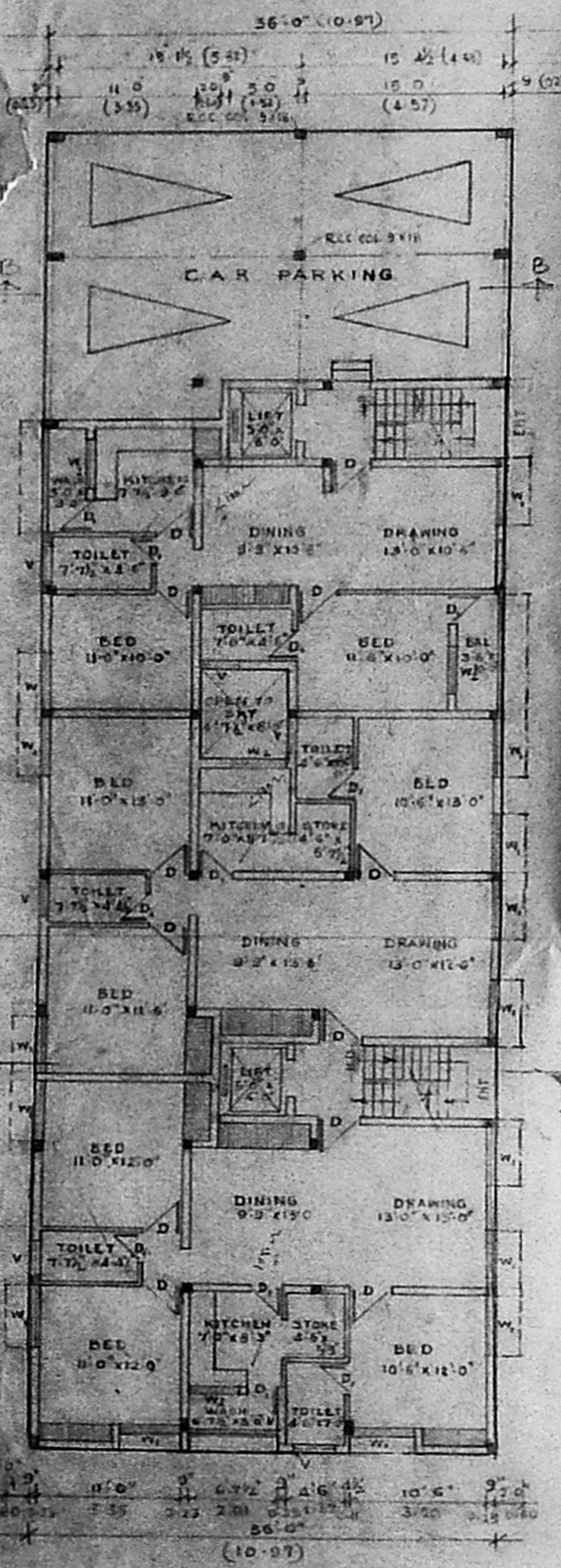

GROUND FLOOR PLAN

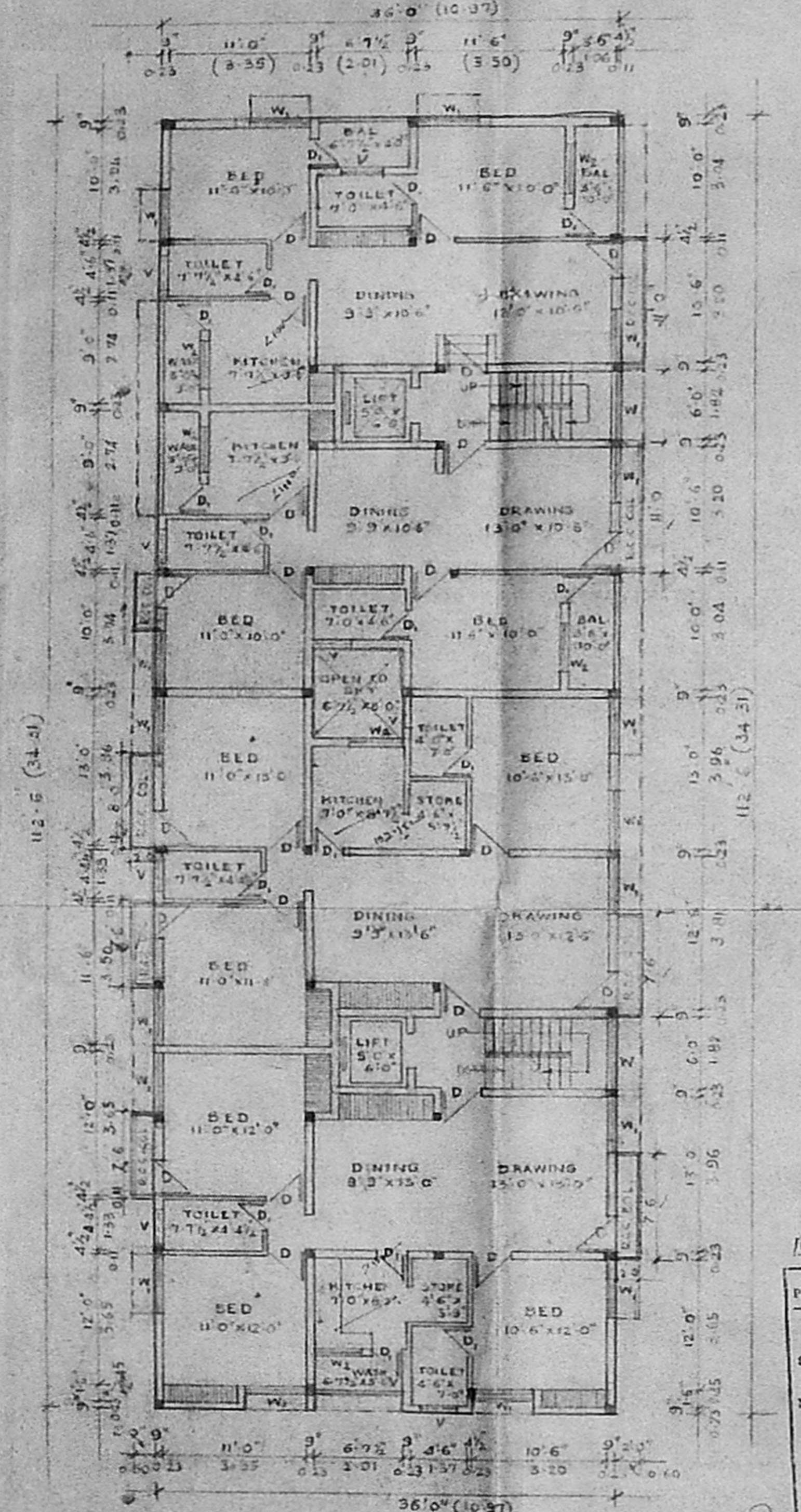

TYPICAL FLOOR PLAN (1 W, 2 B & 3 B)

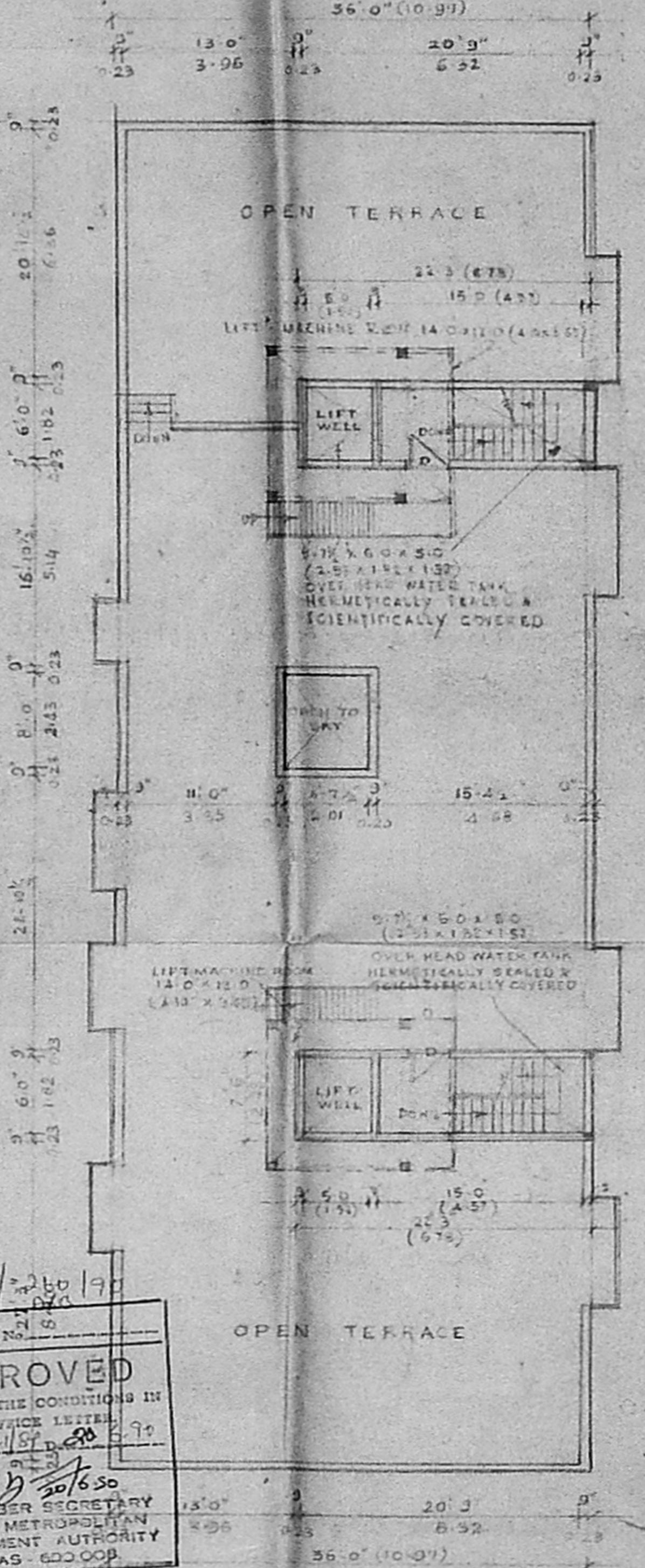

TERRACE FLOOR PLAN

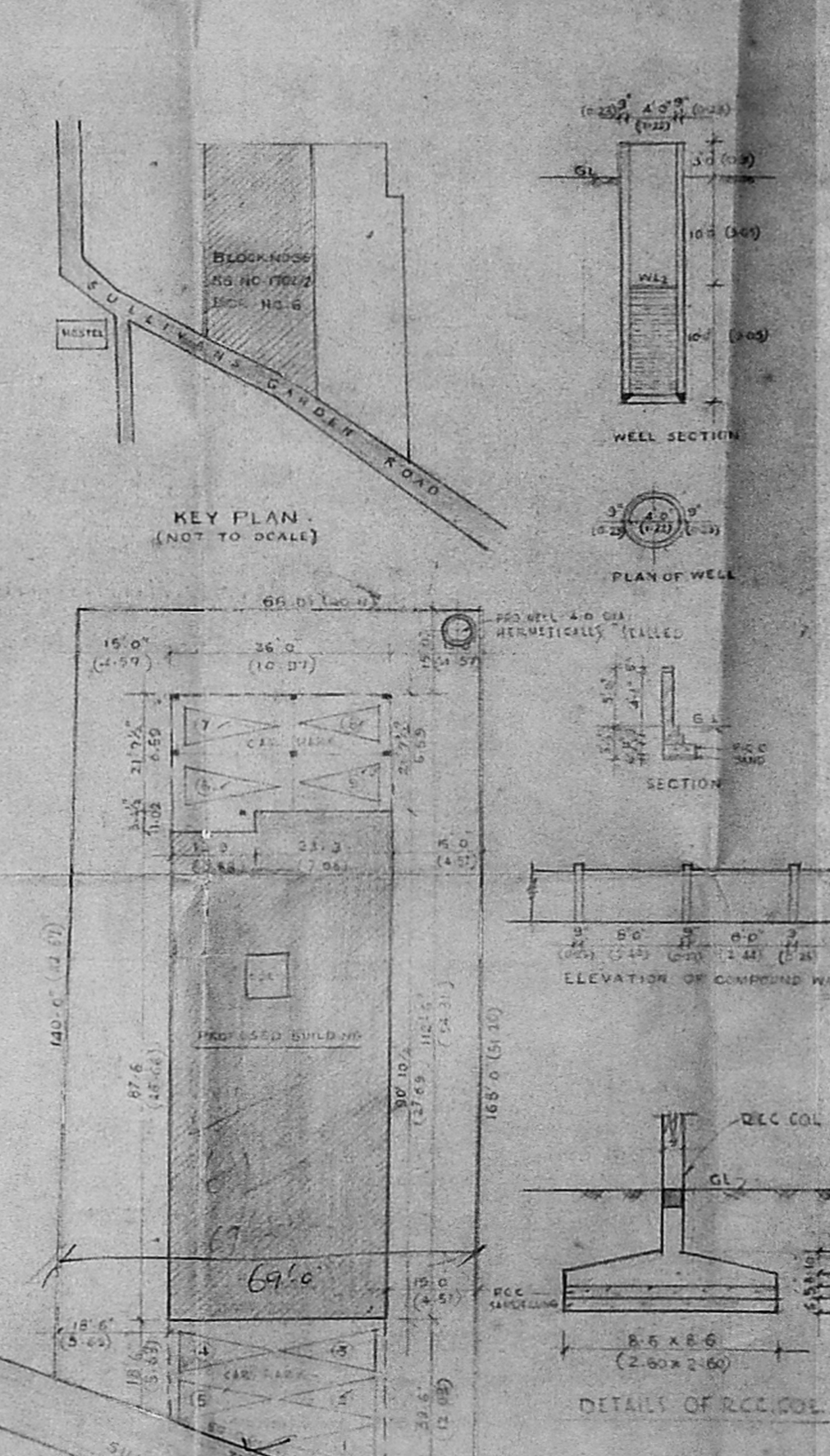

SITE PLAN
SCALE 1"=16'0"

APPROVED
SUBJECT TO THE CONDITIONS IN
THIS ORDER LETTER
No. 1022/1970
FOR MEMBER SECRETARY
MADRAS METROPOLITAN
DEVELOPMENT AUTHORITY
MADRAS - 600 009

AREA STATEMENT:

TOTAL AREA OF LAND	10,381 SQ FT
GROUND FLOOR	3,650 SQ FT
TYPICAL FLOOR	12,431 SQ FT
TOTAL BUILT UP AREA	15,492 SQ FT
PLOT COVERAGE	41.7%
CAR PARKING AREA	211.15 SQ FT
STAIRCASE & LIFT AREA	50 SQ FT

NOTE:
PROPOSED
BOUNDARY
ROAD

OWNER:
K. Ramakrishnan

ARCHITECT:
N.G. YADAV & ARCH. A.P.P.V.
10, ASHOK ROAD,
ALWARPET,
MADRAS. 16

MEMBER OF COUNCIL OF ARCHITECTURE
NO. CA/75/1374
L.S. NO. CLASS 1 NO. RA. 151/85. 89 X 90